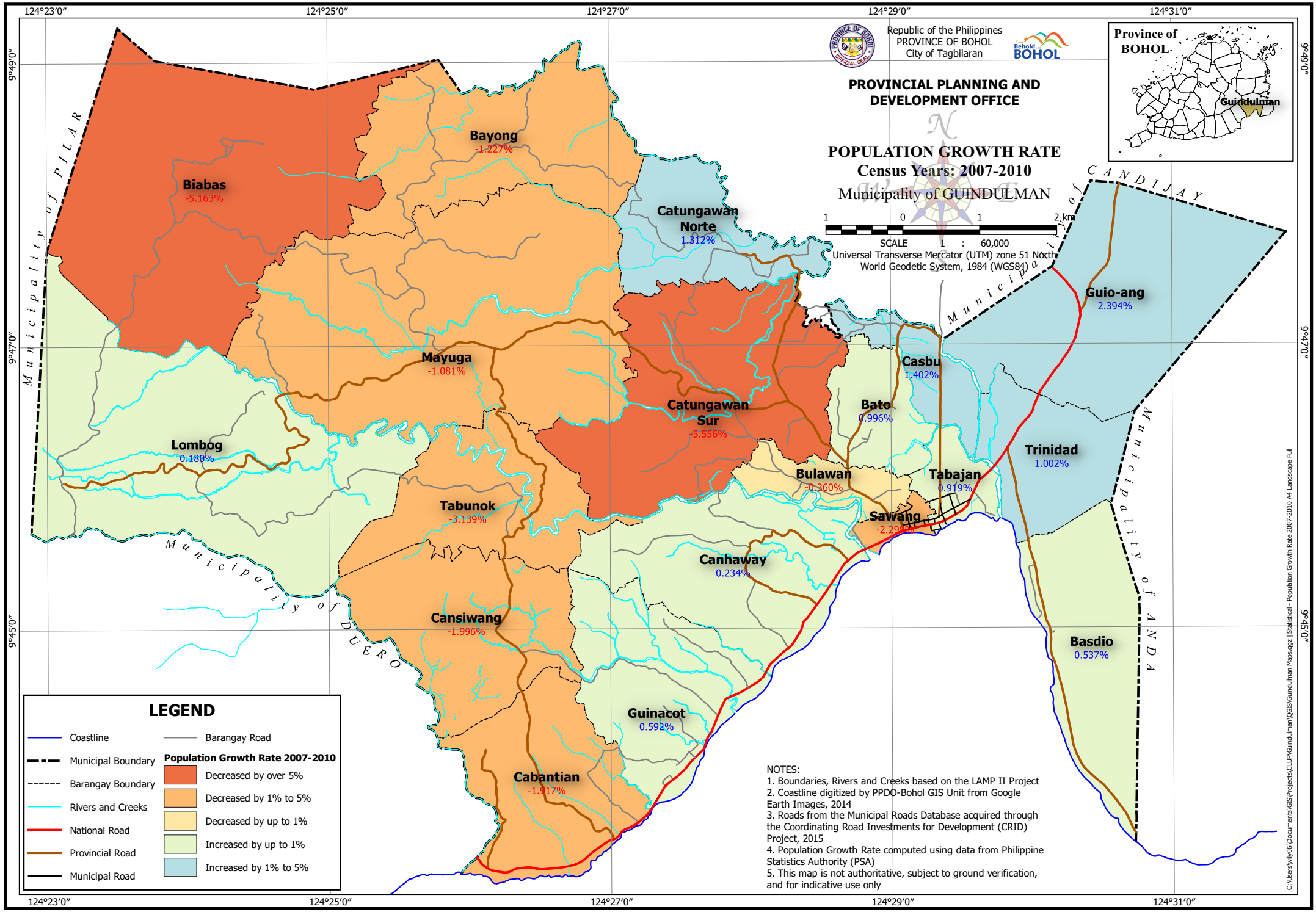
Republic of the Philippines
PROVINCE OF BOHOL
City of Tagbilaran
PROVINCIAL PLANNING AND DEVELOPMENT OFFICE
POPULATION GROWTH RATE
Census Years: 2007-2010
Municipality of GUINDULMAN
SCALE 1 : 60,000
Universal Transverse Mercator (UTM) zone 51 North
World Geodetic System, 1984 (WGS84)
Province of BOHOL
Guindulman
124°23'0"
124°25'0"
124°27'0"
124°29'0"
124°31'0"
9°49'0"
9°47'0"
9°45'0"
Municipality of PILAR
Municipality of CANDIJAY
Municipality of ANDA
Municipality of DUERO
Biabas -5.163%
Bayong -1.227%
Catungawan Norte 1.312%
Mayuga -1.081%
Catungawan Sur -5.556%
Casbu 1.402%
Bato 0.996%
Guio-ang 2.394%
Trinidad 1.002%
Lombog 0.180%
Bulawan -0.360%
Tabajan 0.919%
Sawang -2.298%
Tabunok -3.139%
Canhaway 0.234%
Cansiwang -1.996%
Basdio 0.537%
Guinacot 0.592%
Cabantian -1.917%
LEGEND
Coastline
Municipal Boundary
Barangay Boundary
Rivers and Creeks
National Road
Provincial Road
Municipal Road
Barangay Road
Population Growth Rate 2007-2010
Decreased by over 5%
Decreased by 1% to 5%
Decreased by up to 1%
Increased by up to 1%
Increased by 1% to 5%
NOTES:
1. Boundaries, Rivers and Creeks based on the LAMP II Project
2. Coastline digitized by PPDO-Bohol GIS Unit from Google Earth Images, 2014
3. Roads from the Municipal Roads Database acquired through the Coordinating Road Investments for Development (CRID) Project, 2015
4. Population Growth Rate computed using data from Philippine Statistics Authority (PSA)
5. This map is not authoritative, subject to ground verification, and for indicative use only
C:\Users\willy06\Documents\GIS\Projects\CLUP\Guindulman\QGIS\Guindulman Maps.qgz | Statistical - Population Growth Rate 2007-2010 A4 Landscape Full